# Elmwood Park - 2021 Streets Program

| ID | Task Name | Duration | Start | Finish | Predecessors | Resource Names |
|---|---|---|---|---|---|---|
| 1 | Traffic Control Installation | 1 day | Fri 5/7/21 | Fri 5/7/21 | | Mid State Traffic |
| 2 | Project Sawing | 5 days | Mon 5/10/21 | Fri 5/14/21 | 1 | Stark |
| 3 | Erosion Control Installation | 5 days | Mon 5/10/21 | Fri 5/14/21 | 1 | JP Pro |
| 4 | Draintile Installation / Utilities | 25 days | Mon 5/17/21 | Mon 6/21/21 | 3 | DK Contractors |
| 5 | Pulverizing Roadway / Shaping | 1 day | Tue 6/22/21 | Tue 6/22/21 | 4 | Stark |
| 6 | Remove Driveways / Shaping Roadway | 3 days | Wed 6/23/21 | Fri 6/25/21 | 5 | Stark |
| 7 | Proof Roll Roadway | 1 day | Thu 6/24/21 | Thu 6/24/21 | 5FS+1 day | Stark |
| 8 | EBS (If Required) | 3 days | Mon 6/28/21 | Wed 6/30/21 | 6 | Stark |
| 9 | Concrete Driveway Installations w/ Cure | 5 days | Mon 6/28/21 | Fri 7/2/21 | 6 | Stark |
| 10 | Binder Installation | 2 days | Tue 7/6/21 | Wed 7/7/21 | 9 | Stark |
| 11 | Surface Installation | 2 days | Thu 7/8/21 | Fri 7/9/21 | 10 | Stark |
| 12 | Lawn Restoration | 7 days | Mon 7/12/21 | Tue 7/20/21 | 11 | JP Pro |
| 13 | Project Cleanup / Remove Traffic Control | 3 days | Wed 7/21/21 | Fri 7/23/21 | 12 | All |

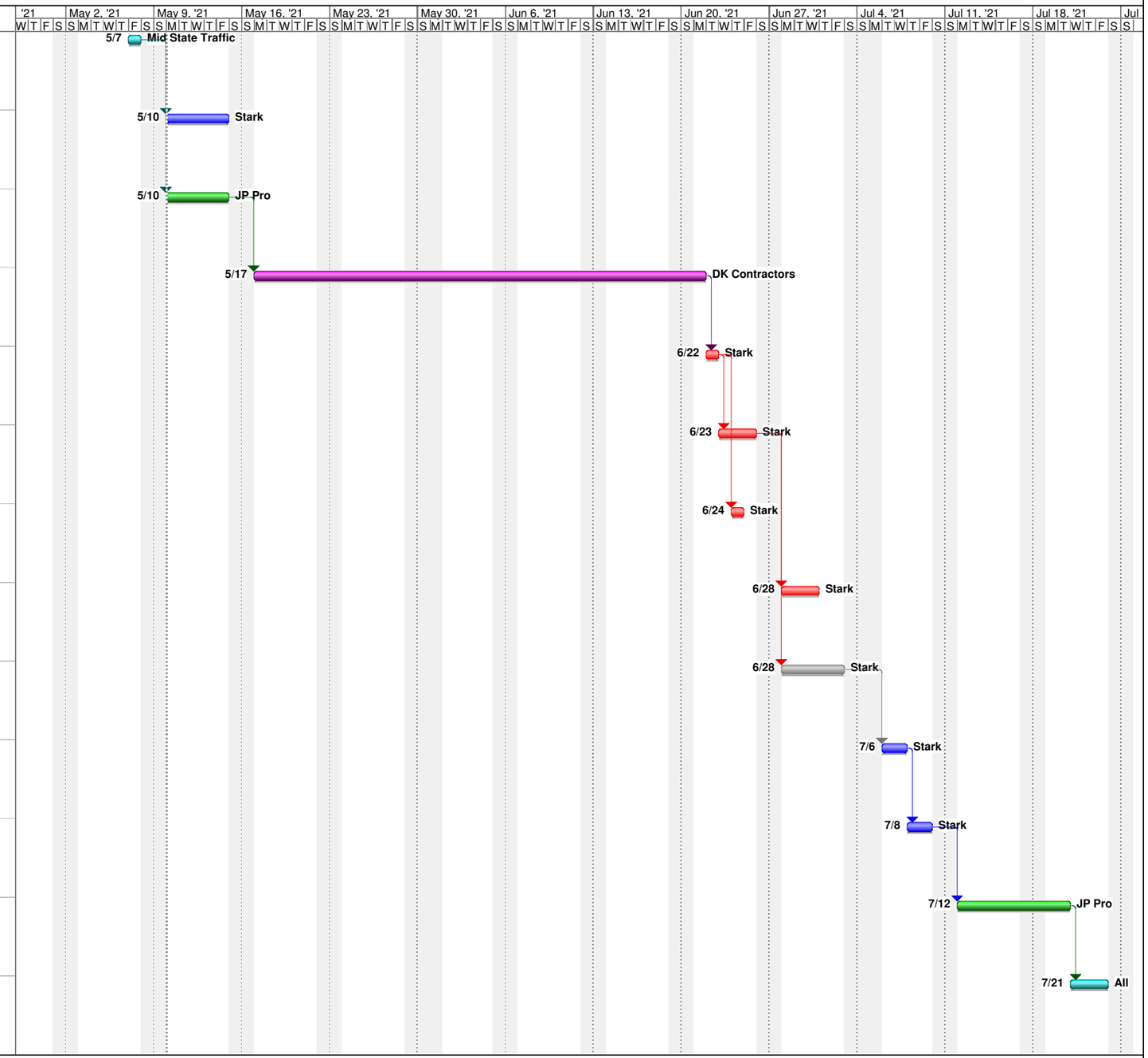


Project: Elmwood Park - 2021 Streets
Date: Mon 5/10/21

Task | Split | Progress | Milestone | Summary | Project Summary | External Tasks | External Milestone | Deadline